NIPPON PAINT

# WOOD & METAL collection

# Colour

*All colours shown are as close to the actual Nippon Paint colours as modern printing techniques permit.*
*Semua warna yang ditunjukkan adalah hampir serupa dengan warna sebenar Nippon Paint berdasarkan teknik pencetakan moden.*
根据现代印刷技术允许，以上所有显示颜色与Nippon Paint的真实颜色相近。

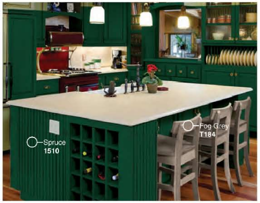

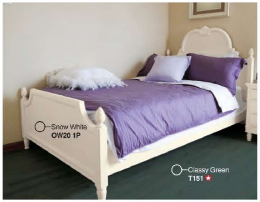

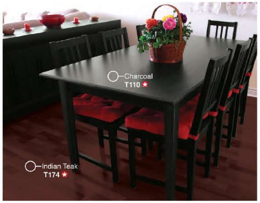

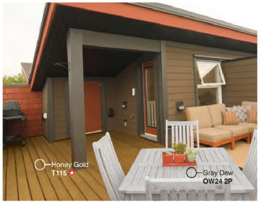

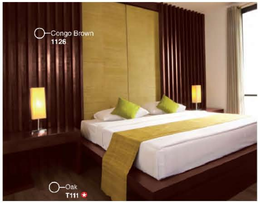

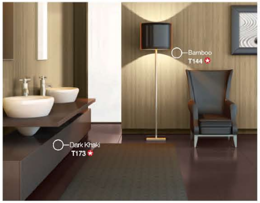

★ Also available in Nippon Fibercote.

# Schemes Ideas

*All colours shown are as close to the actual Nippon Paint colours as modern printing techniques permit.*
*Semua warna yang ditunjukkan adalah hampir serupa dengan warna sebenar Nippon Paint berdasarkan teknik pencetakan moden.*
根据现代印刷技术允许，以上所有显示颜色与*Nippon Paint*的真实颜色相近。

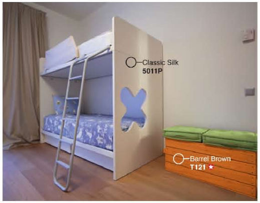

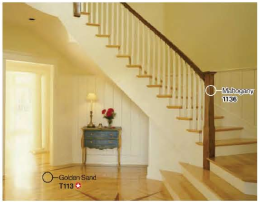

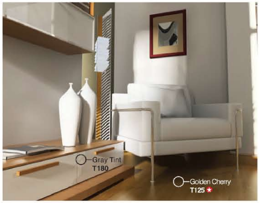

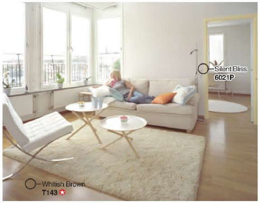

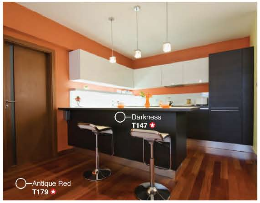

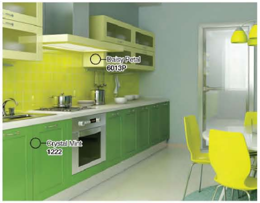

✪ Also available in Nippon Fibercote.

NIPPON PAINT
9000 GLOSS FINISH
High Gloss

## Nippon 9000 Gloss Finish

***Adds brilliance to all wood and metal surfaces***

*Hasil kilauan kemasan pada semua permukaan kayu dan logam*

- Protect metal from rusting
- Dirt, fungus & algae resistant
- Long lasting
- For interior and exterior use

- Melindungi logam daripada berkarat
- Ketahanan lebih lasak terhadap kotoran, kulat & alga
- Tahan lebih lama
- Untuk penggunaan dalaman dan luaran

Also available in :

classic collection
Classic collection

| | | | | |
|---|---|---|---|---|
| Mandarin (✱1) 1331 | Flamingo (✱1) 1402 | Carnival Red 1507 | Russet 1332 | Beige 1302 |
| Straw Cream 1134 | Orange 1127 | Oak 1322 | Copper Tone 1320 | Off White 1300 |
| Ivory 1130 | Sun Flower 1505 | Barbary Gold 1329 | Marigold 1328 | Pearl White 1301 |
| | Crystal Mint 1222 | Emerald 1509 | Mango 1327 | Calm Green 1131 |
| | Paradise Blue 1365 | Spruce 1510 | Empress 1508 | Frost Blue 1364 |
| | Wira Blue 1471 | Papier Grey 1139 | Lavender Grey 1307 | Venus 1406 |
| Secret 1503 | Celebration 1504 | Slate 1325 | N Arrow Wood 1201 | Ash Grey 1306 |
| Brown Velvet 1324 | N Leather (✱1) 1200 | Congo Brown 1126 | Mahogany 1136 | |

Juga didapati dari Colour Creations / 也可通过 Colour Creations 获得

Hydro-Gloss

Hydro-Matt

Odourlite
Gloss Finish

Odourlite
Soft Matt Finish

Q-Lac
Gloss Finish

Timbershade

Also Available:

NC Wood Lacquer

PU Recoatable Finish

*All colours shown are as close to the actual Nippon Paint colours as modern printing techniques permit.*
*Semua warna yang ditunjukkan adalah hampir serupa dengan warna sebenar Nippon Paint berdasarkan teknik pencetakan moden.*
根据现代印刷技术允许，以上所有显示颜色与*Nippon Paint*的真实颜色相近。

N NEW Colours
(✱1) (✱2) PREMIUM Colours
Also available in White 1145 & Black 1144

# Product Selector Chart

## SOLID COLOUR

| | | Solvent Based | | | | | | Water Based | |
|---|---|---|---|---|---|---|---|---|---|
| | | PU Recoatable Finish | Odourlite Gloss Finish | Odourlite Soft Matt Finish | 9000 Gloss Finish | Q-Lac Gloss Finish | NC Wood Lacquer | Timbershade | Hydro-Gloss & Hydro-Matt |
| | | PRO SERIES | Colour Creations™ | Colour Creations™ | Colour Creations™ | Colour Creations™ | PRO SERIES | Colour Creations™ | Colour Creations™ |
| | | Interior Use | Interior & Exterior Use | Interior Use | Interior & Exterior Use | Interior & Exterior Use | Interior Use | Interior & Exterior Use | Interior Use |
| Finishing | High Gloss | ● | ● | | ● | ● | ● | | ● |
| | Soft Matt | ● | | ● | | | | ● | ● |
| **ENVIRONMENTAL FRIENDLY** | | | | | | | | | |
| Green Choice | | | | | | | | 🍃 | 🍃🍃 |
| Low Odour | | | Low Odour | Low Odour | | | | Low Odour | ULTRA Low Odour |
| 100% Free From Heavy Metal* | | ● | ● | ● | ● | ● | ● | ● | ● |
| **FUNCTIONAL BENEFITS** | | | | | | | | | |
| High Performance | | ★★ | ★ | ★ | ★ | ● | ● | ★ | ★ |
| Scratch Resistant | | ★★ | ★ | ★ | ★ | ● | ● | ★ | ★ |
| Yellowing Resistant | | ★★ | ● | ● | ● | ● | ● | ★ | ★★ |
| Chemical Resistant** | | ★★ | ● | ● | ● | ● | ● | ● | ● |
| UV Resistance | | ★★★ | ★ | ● | ★ | ★ | ★ | ★ | ● |
| Good Flexibility | | ● | ● | ● | ★ | ● | ● | ★ | ★ |
| Prevent Wood From Rotting | | ● | ● | ● | ● | ● | ● | ● | ● |
| Water Resistant | | ● | ● | ● | ● | ● | ● | ● | ● |
| Easy Clean | | ● | ● | ● | ● | ● | ● | ● | ● |
| Anti-Fungal | | ● | ● | ● | ● | ● | ● | ● | ● |
| **APPLICATION DATA** | | | | | | | | | |
| Drying Time | Touch Dry | 2 hours | 2 hours | 2 hours | 2 hours | 1 hour | 20 mins | 20 mins | 40 mins |
| | Hard Dry | 16 hours | 8 hours | 8 hours | 8 hours | 8 hours | 1 hour | 1 hour | 2 hours |
| Recoating Time | | Minimum 8 hours | Overnight | Overnight | Overnight | Minimum 8 hours | Minimum 2 hours | 2-3 hours | 2-3 hours |
| Coverage per Litre ($m^2$) | | 12 $m^2$ | 15-17 $m^2$ | 15-17 $m^2$ | 15-17 $m^2$ | 15-17 $m^2$ | 8-10 $m^2$ | 10- 12 $m^2$ | 11 $m^2$ |
| Application | | Brush/Roller/ Air Spray | Brush/Roller/ Air Spray | Brush/Roller/ Air Spray | Brush/Roller/ Air Spray | Brush/Roller/ Air Spray | Air Spray | Brush/Roller/ Air Spray | Brush/Roller/ Air Spray |
| Recommended Thinner for Dilution/ Cleaning | | PU Recoatable Thinner | General Purpose Thinner | General Purpose Thinner | General Purpose Thinner | General Purpose Thinner | NC Wood Lacquer Thinner | Water | Water |
| Recommended of Coats | | 1-2 | 2 | 2 | 1-2 | 1-2 | 1-2 | 2 | 2-3 |
| Recommended Area of Usage | | - Door/Door Frame<br>- Window<br>- Wooden Furniture | - Door/Door Frame<br>- Window<br>- Wooden Furniture<br>- Skirt<br>- Fence<br>- Balcony | - Door/Door Frame<br>- Window<br>- Wooden Furniture | - Door/Door Frame<br>- Window<br>- Wooden Furniture<br>- Skirt<br>- Fence<br>- Balcony | - Door/Door Frame<br>- Window<br>- Wooden Furniture<br>- Skirt<br>- Fence<br>- Balcony | - Wooden Furniture | - Wood & Galvanised Substrate | - Door/Door Frame<br>- Window<br>- Wooden Furniture |

Note:

* only applicable to Colour Creations / Colour Creations Pro-Series Bases

** includes water, grease, alcohol, coffee, heat test at 85 degree celsius & acetone

---

# Inspirational

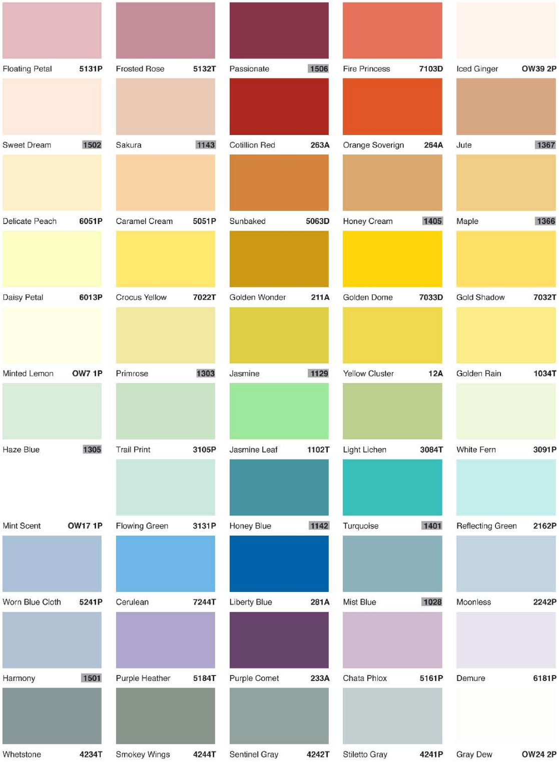

| | | | | |
|---|---|---|---|---|
| Floating Petal 5131P | Frosted Rose 5132T | Passionate 1506 | Fire Princess 7103D | Iced Ginger OW39 2P |
| Sweet Dream 1502 | Sakura 1143 | Cotillion Red 263A | Orange Soverign 264A | Jute 1367 |
| Delicate Peach 6051P | Caramel Cream 5051P | Sunbaked 5063D | Honey Cream 1405 | Maple 1366 |
| Daisy Petal 6013P | Crocus Yellow 7022T | Golden Wonder 211A | Golden Dome 7033D | Gold Shadow 7032T |
| Minted Lemon OW7 1P | Primrose 1303 | Jasmine 1129 | Yellow Cluster 12A | Golden Rain 1034T |
| Haze Blue 1305 | Trail Print 3105P | Jasmine Leaf 1102T | Light Lichen 3084T | White Fern 3091P |
| Mint Scent OW17 1P | Flowing Green 3131P | Honey Blue 1142 | Turquoise 1401 | Reflecting Green 2162P |
| Worn Blue Cloth 5241P | Cerulean 7244T | Liberty Blue 281A | Mist Blue 1028 | Moonless 2242P |
| Harmony 1501 | Purple Heather 5184T | Purple Comet 233A | Chata Phlox 5161P | Demure 6181P |
| Whetstone 4234T | Smokey Wings 4244T | Sentinel Gray 4242T | Stiletto Gray 4241P | Gray Dew OW24 2P |

*All colours shown are as close to the actual Nippon Paint colours as modern printing techniques permit.*
*Semua warna yang ditunjukkan adalah hampir serupa dengan warna sebenar Nippon Paint berdasarkan teknik pencetakan moden.*
*根据现代印刷技术允许，以上所有显示颜色与Nippon Paint的真实颜色相近。*

# Shades
## Solid Colours

| | | | | |
|---|---|---|---|---|
| Glouchester Brown **131A** | Woodland Olive **1117** | Eggshell **OW19 2P** | Gardenia **OW15 1P** | Flaxen **3031P** |
| Saddle Brown **141A** | Bedford **134A** | Creamy White **OW31 1P** | Snow White **OW20 1P** | Silent Bliss **6021P** |
| Field Oak **142A** | Polished Leather **4083D** | Golden Sand **1319** | Perfumed Powder **6011P** | |
| Rockies Red **184A** | Sedona Clay **174A** | Natural Oak **4052T** | Light Approach **OW25 1P** | |
| Winestone **181A** | Robust Red **222A** | Aztec **5083D** | Classic Silk **5011P** | |

NIPPON PAINT
TIMBERSHADE

## Nippon Timbershade

***For longer lasting protection for wooden and galvanised surfaces***

*Hasil kilauan kemasan pada semua permukaan kayu dan logam*

- Non- added lead and mercury
- Faster drying
- Waterbased
- Suitable for galvanised substrate

- Tiada plumbum & merkuri
- Kering dengan lebih cepat
- Berasaskan air
- Sesuai untuk permukaan bergalvani

| | | | | |
|---|---|---|---|---|
| Classic Silk **5011P** | Harvest Orange (*1) **213A** | Sedona Clay **174A** | Tigerstripe (*1) **214A** | Robust Red (*1) **222A** |
| Crushed Rock **4015P** | Aztec **5083D** | Field Oak **142A** | Newtowne Brown **152A** | Knockout Red (*1) **261A** |
| Graystone **4012T** | Bedford **134A** | Expresso **151A** | Tempest Brown (*1) **153A** | Winestone (*1) **181A** |
| Folkstone **4245P** | Silhouette Gray **4223D** | Black Night **164A** | Lush Green **64A** | Blue Thunder **202A** |

*All colours shown are as close to the actual Nippon Paint colours as modern printing techniques permit.*
*Semua warna yang ditunjukkan adalah hampir serupa dengan warna sebenar Nippon Paint berdasarkan teknik pencetakan moden.*
根据现代印刷技术允许，以上所有显示颜色与*Nippon Paint*的真实颜色相近。

---

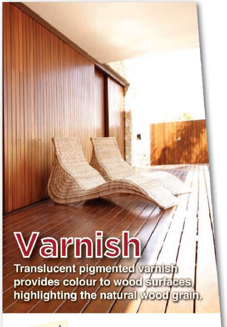

# Varnish

**Translucent pigmented varnish provides colour to wood surfaces highlighting the natural wood grain.**

Colour Used
Beech
T106

## Different wood types coated with Nippon 1 Pack PU Timbercoat

**TEAK**

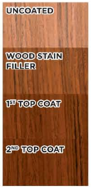

**MERANTI**

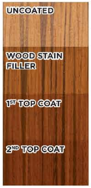

**NYATOH**

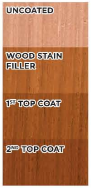

**RAMIN**

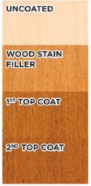

---

# Inspirational Collection
## Pigmented Varnish Colour

| SATIN GLOSS | SATIN GLOSS | SATIN GLOSS |
|---|---|---|
| Pink Pad **T163** ✪ | Zesty Orange **T171** ✪ | Peachy Pink **T160** |
| Tinted Pink **T161** ✪ | Pumpkin **T169** ✪ | Pink **T170** ✪ |
| Muted Pink **T162** ✪ | Sundried Tomato **T123** ✪ | Lightly Peach **T167** |
| Antique Red **T179** ✪ | Rosewood **T108** ✪ | Cherry Wood **T122** ✪ |
| Dark Jewel **T186** ✪ | Honey Pine **T176** ✪ | Wood Haven **T168** ✪ |
| Indian Teak **T174** ✪ | Violet Vest **T165** ✪ | Trendy Purple **T164** ✪ |

Colours shown represent Nippon 1 Pack PU Timbercoat on nyatoh wood. All colours re-produced are shown as close to actual colours as modern printing technique allow. Colours applied may vary depending on colour, texture, grain, porosity and type of wood. Where colour matching is critical, an applied sample is recommended.

✪ Also available in Nippon Fibercote.
🟨 Classic Colour from Nippon Timber Finish.

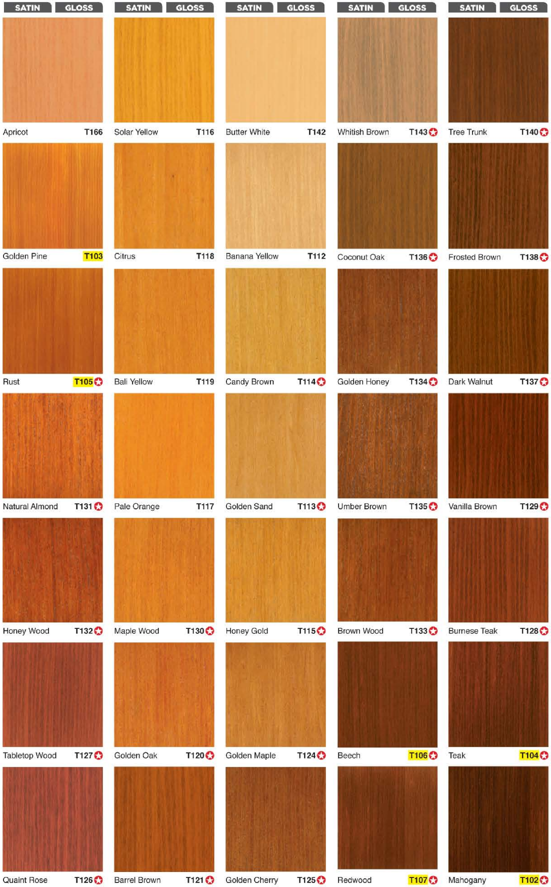

| SATIN GLOSS | SATIN GLOSS | SATIN GLOSS | SATIN GLOSS | SATIN GLOSS |
|---|---|---|---|---|
| Apricot T166 | Solar Yellow T116 | Butter White T142 | Whitish Brown T143 ✪ | Tree Trunk T140 ✪ |
| Golden Pine 🟨T103 | Citrus T118 | Banana Yellow T112 | Coconut Oak T136 ✪ | Frosted Brown T138 ✪ |
| Rust 🟨T105 ✪ | Bali Yellow T119 | Candy Brown T114 ✪ | Golden Honey T134 ✪ | Dark Walnut T137 ✪ |
| Natural Almond T131 ✪ | Pale Orange T117 | Golden Sand T113 ✪ | Umber Brown T135 ✪ | Vanilla Brown T129 ✪ |
| Honey Wood T132 ✪ | Maple Wood T130 ✪ | Honey Gold T115 ✪ | Brown Wood T133 ✪ | Burnese Teak T128 ✪ |
| Tabletop Wood T127 ✪ | Golden Oak T120 ✪ | Golden Maple T124 ✪ | Beech 🟨T106 ✪ | Teak 🟨T104 ✪ |
| Quaint Rose T126 ✪ | Barrel Brown T121 ✪ | Golden Cherry T125 ✪ | Redwood 🟨T107 ✪ | Mahogany 🟨T102 ✪ |

Colours shown represent Nippon 1 Pack PU Timbercoat on nyatoh wood. All colours re-produced are shown as close to actual colours as modern printing technique allow. Colours applied may vary depending on colour, texture, grain, porosity and type of wood. Where colour matching is critical, an applied sample is recommended.

✪ Also available in Nippon Fibercote.
🟨 Classic Colour from Nippon Timber Finish.

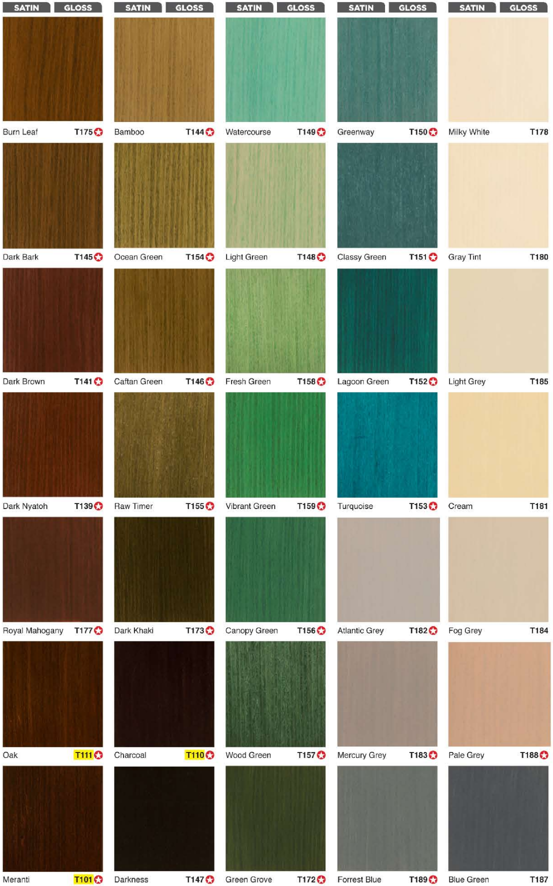

| SATIN GLOSS | SATIN GLOSS | SATIN GLOSS | SATIN GLOSS | SATIN GLOSS |
|---|---|---|---|---|
| Burn Leaf T175 ✪ | Bamboo T144 ✪ | Watercourse T149 ✪ | Greenway T150 ✪ | Milky White T178 |
| Dark Bark T145 ✪ | Ocean Green T154 ✪ | Light Green T148 ✪ | Classy Green T151 ✪ | Gray Tint T180 |
| Dark Brown T141 ✪ | Caftan Green T146 ✪ | Fresh Green T158 ✪ | Lagoon Green T152 ✪ | Light Grey T185 |
| Dark Nyatoh T139 ✪ | Raw Timer T155 ✪ | Vibrant Green T159 ✪ | Turquoise T153 ✪ | Cream T181 |
| Royal Mahogany T177 ✪ | Dark Khaki T173 ✪ | Canopy Green T156 ✪ | Atlantic Grey T182 ✪ | Fog Grey T184 |
| Oak 🟨T111 ✪ | Charcoal 🟨T110 ✪ | Wood Green T157 ✪ | Mercury Grey T183 ✪ | Pale Grey T188 ✪ |
| Meranti 🟨T101 ✪ | Darkness T147 ✪ | Green Grove T172 ✪ | Forrest Blue T189 ✪ | Blue Green T187 |

Colours shown represent Nippon 1 Pack PU Timbercoat on nyatoh wood. All colours re-produced are shown as close to actual colours as modern printing technique allow. Colours applied may vary depending on colour, texture, grain, porosity and type of wood. Where colour matching is critical, an applied sample is recommended.

✪ Also available in Nippon Fibercote.
🟨 Classic Colour from Nippon Timber Finish.

# Product Selector
## PIGMENTED VARNISH COLOUR Chart

| | | Solvent Based | | | | Water Based |
|---|---|---|---|---|---|---|
| | | PU Recoatable Finish Clear | 1 Pack PU Timbercoat | Timber Finish | NC Wood Lacquer Clear | Fibercote |
| | | PRO SERIES | PRO SERIES | PRO SERIES | PRO SERIES | Colour Creations™ |
| | | Interior Use | Interior & Exterior Use | Interior & Exterior Use | Interior Use | Interior & Exterior Use |
| Finishing | Gloss | ● | ● | ● | ● | |
| | Satin | ● | ● | ● | ● | ● |
| ENVIRONMENTAL FRIENDLY | | | | | | |
| Green Choice | | | | | | 🍃 |
| Low Odour | | | | | | Low Odour |
| 100% Free From Heavy Metal* | | ● | ● | ● | ● | ● |
| FUNCTIONAL BENEFITS | | | | | | |
| High Performance | | ★★ | ★★ | ★ | ● | ★ |
| Scratch Resistant | | ★★ | ★ | ● | ● | ★ |
| Transparency/Clarity | | ★★ | ★ | ● | ● | ● |
| Yellowing Resistant | | ★★ | ● | ● | ● | ★ |
| Chemical Resistant** | | ★★ | ● | ● | ● | ● |
| UV Resistance | | ● | ★ | ★ | ★ | ★ |
| Good Flexibility | | ● | ● | ● | ● | ★ |
| Prevent Wood From Rotting | | ● | ● | ● | ● | ● |
| Water Resistant | | ● | ● | ● | ● | ● |
| Easy Clean | | ● | ● | ● | ● | ● |
| APPLICATION DATA | | | | | | |
| Drying Time | Touch Dry | 2 hours | 30 mins | 30 mins | 20 mins | 30 mins |
| | Hard Dry | 16 hours | 4 hours | 4 hours | 1 hour | 1 hour |
| Recoating Time | | Minimum 8 hours | 4 hours | 4 hours | Minimum 2 hours | 3 hours |
| Coverage per Litre (m²) | | 12 m² | 7-12 m² | 9-14 m² | 8-10 m² | 10-12 m² |
| Application | | Brush/Roller/ Air Spray | Brush/Roller/ Air Spray | Brush/Air Spray | Air Spray | Brush/Roller/ Air Spray |
| Recommended Thinner to use | | PU Recoatable Thinner | General Purpose Thinner | General Purpose Thinner | NC Wood Lacquer Thinner | Water |
| Recommended of Coats | | 1-2 | 3 | 3 | 1-2 | 2-3 |
| Recommended Area of Usage | | - Door/Door Frame<br>- Window<br>- Wooden Furniture | - Door/Door Frame<br>- Window<br>- Skirt<br>- Fence<br>- Balcony<br>- Shade Floor | - Door/Door Frame<br>- Window<br>- Skirt<br>- Fence<br>- Balcony | - Wooden Furniture | - Fibre Cement Board |

Note:
* only applicable to Colour Creations / Colour Creations Pro-Series Bases
** includes water, grease, alcohol, coffee, heat test at 85 degree celsius & acetone

### Product for Wood Preparation

Use Nippon Wood Stain Filler to enhance natural beauty of wood grain.

## Painting System For Wood Coating

STEP ONE

**CLEAN WOOD SURFACE THOROUGHLY**

Wood surface must be suitably prepared, clean, dry and free from traces of dust, dirt, wax and grease. Sand surface with 320-grit sandpaper. Always sand in the direction of the grain to avoid damage on wood surface.

STEP TWO

**FILL, CRACKS, NAIL HOLES**

Choose similar or nearest wood putty colour. Apply with putty knife or scraper. Press firmly into place. Smoothen with sand paper on treated surface.

STEP THREE

**RUB STAIN IN CIRCULAR MOTION**

Rub Nippon Wood Stain Filler with lint free cloth or sponge. Spread as far as possible to fill in the wood pores evenly. Repeat step if needed.

STEP FOUR

**REMOVE EXCESS**

Wipe off excess immediately with dry cloth. Wipe from one end to another end in the direction of the wood grain to obtain a smooth and even finish.

STEP FIVE

**APPLY WITH BRUSH OR SPRAY 2 COATS OF NIPPON PAINT WOOD COATING SPECIALIST**

Apply 2 to 3 coats of Nippon Paint Wood Coating Specialist by brush or spray. Sand between coats with 1200-grit sandpaper.

STEP SIX

**ENJOY THE TIMELESS FINISH OF NIPPON PAINT WOOD COATING SPECIALIST**

## *Product Highlight*

### Nippon Fibercote

**Provides natural wood look for fibre cement board**

**Product Features**
- Good adhesion
- Weathering resistance
- Fungus & algae resistance
- Water based paint

ASUKA COLOUR TECHNOLOGIES PTE LTD

The Paint Expert™
1-800-88-2663 www.nipponpaint.com.my

**Nippon Paint (M) Sdn. Bhd. (7516-H)**
Lot I-17, Taman Perindustrian Subang Utama, Jalan SU 4,
40300 Shah Alam, Selangor Darul Ehsan
☎1-800-88-2663 customercare@nipponpaint.com.my
www.nipponpaint.com.my facebook.com/nipponpaintblobbies